

2011 WYOMING MOOSE AREAS

ATTENTION: HUNTER RESPONSIBILITY WHEN BOOKING AN OUTFITTER OR PROFESSIONAL GUIDE. No person shall directly or indirectly compensate a person holding himself out as engaging in the business of, or acting in the capacity of, an outfitter or a professional guide unless that person provides proof that he is a licensed outfitter or professional guide as required by this act. Any person violating this statute is guilty of a misdemeanor. Before hiring an outfitter, the Wyoming Game and Fish Department advises hunters to consult the Wyoming State Board of Outfitters and Professional Guides to verify the outfitter is licensed by the State of Wyoming. Hunters should also be aware landowners who outfit on their own deeded land, or deeded lands leased to them, are not required to be licensed as outfitters or guides. Contact: Wyoming State Board of Outfitters at 1950 Bluegrass Circle #280, Cheyenne, Wyoming, 82002 or call toll-free 1-800-264-0981.

PRECAUTIONS WHEN HUNTING IN AREAS OCCUPIED BY GRIZZLY BEARS. Hunters and anglers are reminded that many areas in and around the Bridger-Teton, Shoshone, and Caribou-Targhee National Forests in northwest Wyoming are occupied by grizzly bears. The Wyoming Game and Fish Department strongly recommends individuals working and recreating in these areas take precautions, including carrying bear pepper spray, to avoid conflicts with grizzly bears. Information about human safety in occupied grizzly habitat and proper storage of food and other attractants is available from Regional Offices and Cheyenne Headquarters, U.S. Forest Service Offices, and the Department's website at <http://gf.state.wy.us/wildlife/grizzlymanagement>. Regulations concerning human activities in occupied grizzly habitat and food/carcass storage can be obtained from the Forest Service. Report conflicts with grizzly bears to the nearest Regional Office.

Contact Information	In State Toll-Free #	Out-of-State Phone #
Cheyenne Headquarters	1-800-842-1934	1-307-777-4600
Casper Regional Office	1-800-233-8544	1-307-473-3400
Cody Regional Office	1-800-654-1178	1-307-527-7125
Green River Regional Office	1-800-843-8096	1-307-875-3223
Jackson Regional Office	1-800-423-4113	1-307-733-2321
Lander Regional Office	1-800-654-7862	1-307-332-2688
Laramie Regional Office	1-800-843-2352	1-307-745-4046
Pinedale Regional Office	1-800-452-9107	1-307-367-4353
Sheridan Regional Office	1-800-331-9834	1-307-672-7418
STOP POACHING HOTLINE	1-877-WGFD-TIP	1-307-777-4330
STOP POACHING SUBMIT TIP website at: http://gf.state.wy.us/stoppoaching		
For more information and materials call: 1-307-777-4600 or visit our website at http://gf.state.wy.us		

The Wyoming Game and Fish Department receives federal financial assistance in Sport Fish and Wildlife Restoration. Under Title VI of the 1964 Civil Rights Act, Section 504 of the Rehabilitation Act of 1973, Title II of the Americans with Disabilities Act of 1990, the Age Discrimination Act of 1975, and Title IX of the Education Amendments of 1972, the U.S. Department of the Interior prohibits discrimination on the basis of race, color, national origin, age, sex, or disability. If you believe that you have been discriminated against in any program, activity, or facility as described above, or if you desire further information, please write to:

Department of Interior
U.S. Fish and Wildlife Service
Division of Human Resources
4401 North Fairfax Drive
Mail stop: 2000
Arlington, Virginia 22203

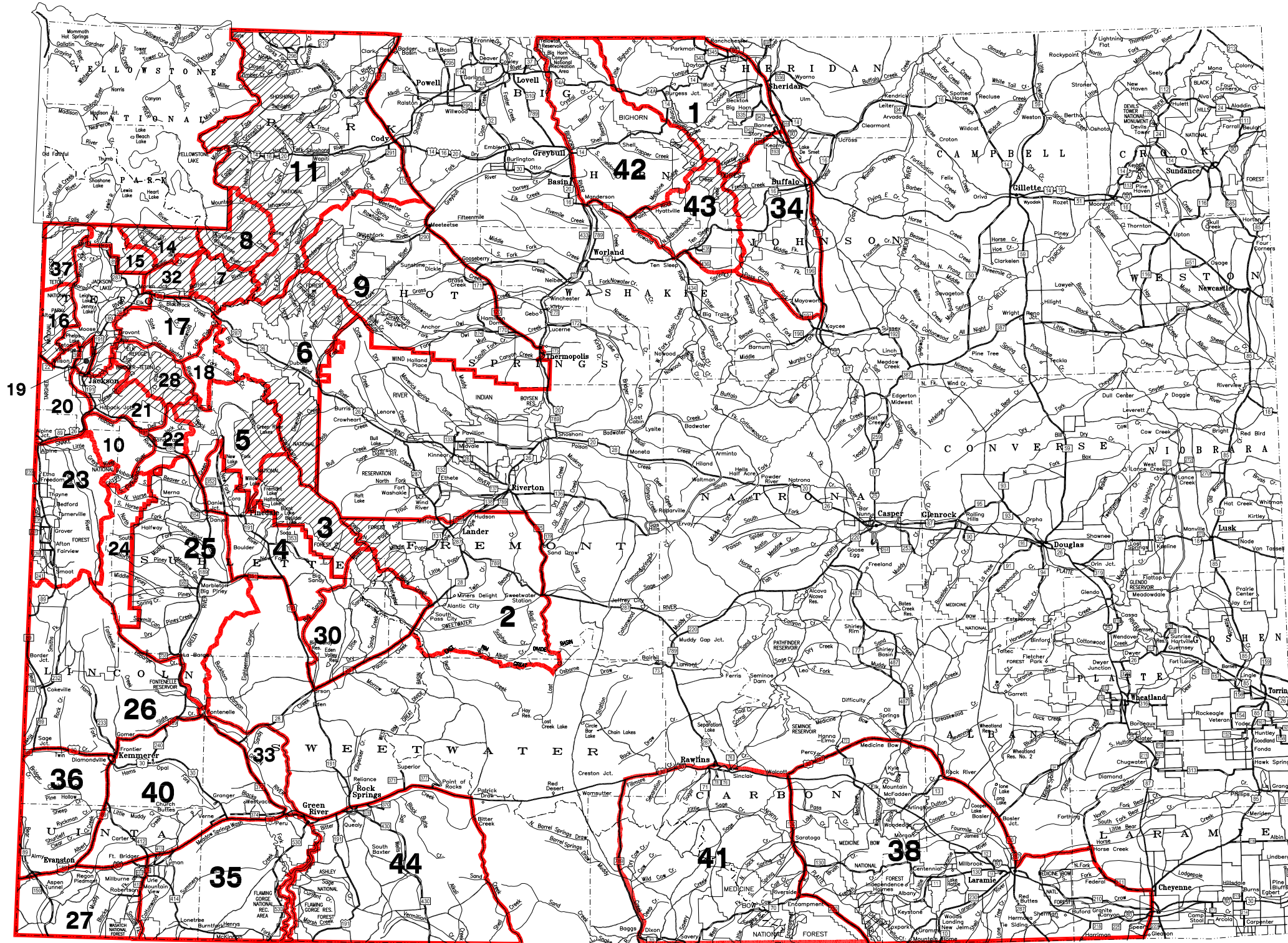

THIS MAP IS FOR GENERAL REFERENCE ONLY. Please use the written boundary descriptions in this regulation for detailed boundary information.

Note: Wilderness area, nonresidents must have guides.

CONSERVATION STAMP REQUIRED. Each person licensed to hunt or fish in Wyoming shall purchase one (1) conservation stamp valid for the calendar year. A conservation stamp is not required for holders of daily bird/small game licenses, daily fishing licenses, lifetime conservation stamp holders or holders of pioneer or pioneer heritage hunting and fishing licenses. The stamp shall be signed in ink and be in possession while hunting or fishing. Conservation stamps may be purchased at license selling agents throughout the state and at Wyoming Game and Fish Department offices.

USE OF AIRCRAFT TO SPOT OR LOCATE WILDLIFE. No person shall use any aircraft to aid in the taking of any Wyoming wildlife, except predatory animals, whether by spotting or locating the wildlife, communicating with any person attempting to take the wildlife, or by providing other aid to any person taking the wildlife within twenty-four (24) hours of being airborne. This shall not apply to commercial, commuter or other aircraft used for the sole purpose of passenger transport.

HUNTER SAFETY/MENTOR PROGRAM. Except as otherwise provided, no person born on or after January 1, 1966, may take any wildlife by the use of firearms on land other than that of his own family, unless that person can demonstrate they have obtained a certificate of competency and safety in the use of handling firearms. Attendance and successful completion of a hunter safety course offered by an association or governmental agency approved by the Commission satisfies the requirements of this section. A person who has not received a certificate of competency and safety in the use of handling firearms may apply to the Department for a special authorization to take wildlife with the use of a firearm while being accompanied by a person who is at least 18 years old, acting as a mentor, who possesses or can demonstrate he has successfully completed a hunter safety course and who possesses a valid Wyoming hunting license.

2011 MOOSE HUNTING SEASON INFORMATION
WYOMING GAME AND FISH COMMISSION
CHAPTER 8

MOOSE HUNTING SEASONS

Section 1. Authority. This regulation is promulgated by authority of W.S. §23-1-302, §23-1-703 and §23-2-104.

Section 2. Hunting Seasons Established. There shall be open seasons during 2011 for the hunting of moose as set forth in this Chapter and in accordance with Chapter 2, General Hunting Regulation.

Section 3. Regular Hunting Seasons.

(a) Hunt areas, season dates and limitations.

Hunt Area	Type	Date of Seasons		Limitations
		Opens	Closes	
1	1	Oct. 1	Oct. 31	Limited quota; 20 licenses any moose, except cow moose with calf at side
	4	Oct. 1	Oct. 31	Limited quota; 20 licenses antlerless moose, except cow moose with calf at side
2	1	Oct. 1	Nov. 20	Limited quota; 10 licenses antlered moose
3	1	Sept. 20	Oct. 31	Limited quota; 5 licenses antlered moose
4	1	Sept. 20	Oct. 31	Limited quota; 10 licenses antlered moose
	4	Sept. 20	Oct. 31	Limited quota; 5 licenses antlerless moose, except cow moose with calf at side
5	1	Oct. 1	Oct. 31	Limited quota; 30 licenses antlered moose
	4	Oct. 1	Oct. 31	Limited quota; 15 licenses antlerless moose, except cow moose with calf at side
6	1	Oct. 1	Nov. 20	Limited quota; 5 licenses antlered moose
7, 14, 15, 32				CLOSED
8				CLOSED
9	1	Oct. 1	Oct. 31	Limited quota; 5 licenses antlered moose
10	1	Sept. 10	Oct. 31	Limited quota; 15 licenses antlered moose
	4	Sept. 10	Oct. 31	Limited quota; 5 licenses antlerless moose, except cow moose with calf at side
11	1	Sept. 10	Nov. 10	Limited quota; 5 licenses antlered moose
16, 37	1	Sept. 10	Nov. 15	Limited quota; 5 licenses antlered moose
17	1	Sept. 10	Oct. 31	Limited quota; 5 licenses antlered moose
18	1	Oct. 1	Oct. 31	Limited quota; 10 licenses antlered moose
19				CLOSED
20	1	Sept. 10	Oct. 31	Limited quota; 30 licenses antlered moose
	4	Sept. 10	Oct. 31	Limited quota; 5 licenses antlerless moose, except cow moose with calf at side
21	1	Sept. 10	Oct. 31	Limited quota; 10 licenses antlered moose
	4	Sept. 10	Oct. 31	Limited quota; 5 licenses antlerless moose, except cow moose with calf at side
22	1	Oct. 1	Oct. 31	Limited quota; 15 licenses antlered moose
	*23	1	Sept. 15	Oct. 31
24	4	Sept. 15	Oct. 31	Limited quota; 5 licenses antlerless moose, except cow moose with calf at side
	1	Oct. 1	Oct. 31	Limited quota; 30 licenses antlered moose
25	4	Oct. 1	Oct. 31	Limited quota; 5 licenses antlerless moose, except cow moose with calf at side
	1	Oct. 1	Oct. 31	Limited quota; 45 licenses antlered moose
26	1	Oct. 1	Oct. 31	Limited quota; 40 licenses antlered moose
	4	Oct. 1	Oct. 31	Limited quota; 15 licenses antlerless moose
27	1	Sept. 10	Oct. 31	Limited quota; 5 licenses antlered moose
28	1	Sept. 10	Oct. 31	Limited quota; 5 licenses antlered moose
30	1	Oct. 1	Nov. 20	Limited quota; 5 licenses antlered moose
33				CLOSED
34	1	Oct. 1	Oct. 31	Limited quota; 10 licenses any moose, except cow moose with calf at side
	4	Oct. 1	Oct. 31	Limited quota; 20 licenses antlerless moose, except cow moose with calf at side
35	1	Oct. 1	Nov. 20	Limited quota; 5 licenses any moose, except cow moose with calf at side
36, 40	1	Oct. 1	Oct. 31	Limited quota; 5 licenses antlered moose
38, 41	1	Oct. 1	Nov. 14	Limited quota; 20 licenses any moose, except cow moose with calf at side
	4	Oct. 1	Nov. 14	Limited quota; 35 licenses antlerless moose, except cow moose with calf at side
42, 43	1	Oct. 1	Oct. 31	Limited quota; 5 licenses any moose, except cow moose with calf at side
44	1	Oct. 1	Nov. 13	Limited quota; 5 licenses any moose, except cow moose with calf at side
	4	Oct. 1	Nov. 13	Limited quota; 5 licenses antlerless moose, except cow moose with calf at side

*ASTERISK denotes a hunt area in which Chronic Wasting Disease (CWD) has been documented.

Section 4. Special Archery Seasons. Hunt areas listed in this section shall have special archery hunting seasons during the dates and with limitations specified in this section. Archers shall possess a limited quota moose license in addition to an archery license in order to hunt moose during any special archery season. Archers shall hunt only in the hunt area and for the type of moose set forth by the limitations of their license as specified in Section 3 of this Chapter.

Hunt Area(s)	Date of Seasons		Limitations
	Opens	Closes	
1, 34, 42, 43	Sept. 15	Sept. 30	Refer to Section 3 of this Chapter
2, 5, 6, 9, 18, 22, 24-27, 30, 35, 36, 38, 40, 41, 44	Sept. 1	Sept. 30	Refer to Section 3 of this Chapter
3, 4	Sept. 1	Sept. 19	Refer to Section 3 of this Chapter
10, 11, 16, 17, 20, 21, 28, 37	Sept. 1	Sept. 9	Refer to Section 3 of this Chapter
23	Sept. 1	Sept. 14	Refer to Section 3 of this Chapter

Section 5. Hunt Area Descriptions.

(a) Area and Number

Area 1. Goose Creek. Beginning where Interstate Highway 90 crosses the Wyoming-Montana state line; southeasterly along said highway to Piney Creek; northwesterly up said creek to South Piney Creek; southwesterly up said creek to the divide along the Big Horn Mountain range; northwesterly along said divide to the Wyoming-Montana state line; easterly along said line to Interstate Highway 90.

Area 2. Lander Area. Beginning where U.S. Highway 287 intersects the south boundary of the Wind River Reservation; easterly along said boundary to Wyoming Highway 135 (Sand Draw Road); southerly along said highway to U.S. Highway 287; easterly along said highway to the Bison Basin Road (BLM Road 3221); southerly along said road to the Cyclone Ridge Road (BLM Road 3216); westerly along said road to the Red Creek Road (BLM Road 3219); northwesterly along said road to the Sand Creek Road; westerly along said road to the Continental Divide Road north of Continental Peak; westerly along said road to the Oregon Buttes Road; northerly along said road to Wyoming Highway 28; northeasterly along said highway to Willow Creek; northwesterly up said creek to the divide between the Sweetwater River and the Wind River at Granite Peak; northwesterly along said divide to the Continental Divide; northwesterly along said divide to the Wind River Reservation boundary; easterly along said boundary to U.S. Highway 287.

Area 3. Pinedale-Sandy. Beginning where Pine Creek crosses the Bridger-Teton National Forest boundary below Fremont Lake; northerly up said creek to Summit Lake; easterly to Mt. Helen and the Continental Divide; southerly along said divide to the head of the Big Sandy River; southwesterly down said river to the Bridger-Teton National Forest boundary; northerly along said boundary to Pine Creek.

Area 4. Pinedale-Off National Forest. Beginning where the Big Sandy River crosses the Bridger-Teton National Forest boundary; southwesterly down said river to the Erramouspe Ranch Road; westerly along said road to U.S. Highway 191; northerly along said highway to Wyoming Highway 351; westerly along said highway to the East Green River Road (Sublette County Road 23-110); northerly along said road to U.S. Highway 191; northwesterly along said highway to the Green River; northeasterly up said river to Jim Creek; easterly up said creek to the Bridger-Teton National Forest boundary; southeasterly along said boundary to the Big Sandy River.

Area 5. Upper Green River. Beginning where U.S. Highway 191 crosses the Green River at Warren Bridge; northwesterly along said highway to the divide between the Hoback River and the Green River (Hoback Rim); northerly along said divide to the divide between the Green River and the Gro Ventre River at Hodges Peak; northeasterly along said divide to the Darwin Ranch Road (USFS Road 620); easterly along said road to the Union Pass Road (USFS Road 600); northeasterly along said road to the Continental Divide; southerly along said divide to Mt. Helen; west to Summit Lake and Pine Creek; southerly down said creek to the Bridger-Teton National Forest boundary; northwesterly along said boundary to Jim Creek; westerly down said creek to the Green River; southerly down said river to U.S. Highway 191.

Area 6. Wind River. All of the drainage of the Wind River west of the west boundary of the Wind River Reservation and those areas of the Spence and Moriarity Wildlife Management Area east of the East Fork of the Wind River.

Area 7. Buffalo River. Beginning at the confluence of the South Fork and the North Fork of the Buffalo River; northerly up the North Fork to the Trail Creek Trail; northerly along said trail to Pacific Creek; easterly along said creek to the Continental Divide; easterly and southerly along said divide to the Teton Wilderness boundary and the divide between Blackrock Creek and the South Fork of the Buffalo River; westerly along said divide to Togwotee Lodge; northerly along the South Fork of the Buffalo River-Togwotee Lodge Trail to the South Fork of the Buffalo River; westerly down said river to the North Fork of the Buffalo River.

Area 8. Thorofare-Yellowstone. All of the drainages of Mountain Creek, the Thorofare River and the Yellowstone River upstream from the Yellowstone National Park boundary.

Area 9. Greybull-Owl Creek. Beginning where Wyoming Highway 120 crosses the divide between Dry Creek and the Greybull River drainage (Meeteetse Rim); southeasterly along said highway to the Bighorn River; southerly up said river to the Wind River Reservation boundary; westerly along said boundary to the divide between the Wood River and the Wind River; northwesterly along said divide to the divide between the Greybull River and the Wind River; northwesterly along said divide to the divide between the Greybull River and the South Fork of the Shoshone River; northeasterly along said divide to the divide between Meeteetse Creek and Sage Creek; easterly along said divide to the divide between Dry Creek and the Greybull River; easterly along said divide to Wyoming Highway 120; in addition, all non-Indian fee title lands in that portion of Hot Springs County within the exterior boundaries of the Wind River Reservation.

Area 10. South Hoback. Beginning at the confluence of the Hoback and Snake rivers; southeasterly up the Hoback River to the South Fork of the Hoback River; east to Hoback Rim and the divide between the Green River and Hoback River; southwesterly along said divide to the divide between the Greys River and the Hoback River; northerly along said divide to the divide between the Greys River and Willow Creek; northerly along said divide to the divide between Bailey Creek and Willow Creek; northerly along said divide to Drywash Draw; westerly down said draw to Bailey Creek; northwesterly down said creek to the Snake River; northerly up said river to the confluence of the Hoback and Snake rivers.

Area 11. Absaroka. All of the drainage of the Clark's Fork River west of Wyoming Highway 120; all of the drainage of the Shoshone River west of Wyoming Highway 120 and outside of Yellowstone National Park; the Dry Creek drainages west of Wyoming Highway 120; and the drainage of Soda Butte Creek outside of Yellowstone National Park.

Area 14. Fox Park. Beginning at the head of the Pacific Creek at the Continental Divide; westerly down Pacific Creek to the Whetstone Creek-Wildcat Peak Trail (#3034); northerly and westerly along said trail to Wildcat Ridge and the West Pilgrim Creek Trail; northerly along said trail to Brown Meadows and the Arizona Creek-Sheffield Creek Trail (#3026); northerly along said trail to Huckleberry Ridge and the divide between Sheffield Creek and Rodent Creek; northerly along said divide to the Yellowstone National Park boundary; easterly along said boundary to the Continental Divide; southerly along said divide to the head of Pacific Creek.

Area 15. Glade Creek-Pilgrim Creek. Beginning where Pacific Creek crosses the Grand Teton National Park boundary; northerly and westerly along said boundary to the Targhee National Forest boundary; northerly along said boundary to the Yellowstone National Park boundary; easterly along said boundary to Huckleberry Ridge; southerly along said ridge to the Sheffield Creek-Arizona Creek Trail (#3026); southerly along said trail to Brown Meadows and the West Pilgrim Creek Trail; southerly along said trail to Wildcat Ridge and the Wildcat

Peak-Whetstone Creek Trail (#3034); southerly and easterly along said trail to Pacific Creek; southwesterly down said creek to the Grand Teton National Park boundary.

Area 16. Alta. Beginning at the intersection of Wyoming Highway 22 and the Wyoming-Idaho state line; northerly along said line to the South Fork of Badger Creek; easterly up said creek to the Caribou-Targhee National Forest-Grand Teton National Park boundary; southerly along said boundary to the Targhee/Bridger-Teton interforest boundary; southerly along said boundary to Wyoming Highway 22; westerly along said highway to the Wyoming-Idaho state line.

Area 17. Lower Gros Ventre-Spread Creek. Beginning where the Gros Ventre River crosses the Grand Teton National Park boundary; northerly along said boundary to U.S. Highway 26-287; easterly along said highway to Togwotee Lodge and the divide between the Buffalo River and Blackrock Creek; easterly along said divide and the Teton Wilderness boundary to the Continental Divide; southerly along said divide to the Moccasin Basin Road (USFS Road 30750); southerly along said road to the North Fork of Fish Creek at Calf Creek; southerly down said creek to Fish Creek; westerly down said creek to the Gros Ventre River; westerly down said river to the Grand Teton National Park boundary.

Area 18. Fish Creek. Beginning at the confluence of the Gros Ventre River and Fish Creek; northeasterly up said creek to North Fork of Fish Creek; northerly up said creek to the Moccasin Basin Road (USFS Road 30750) at Calf Creek; northerly up said road to the Continental Divide; southeasterly along said divide to the Union Pass Road (USFS Road 600); southwesterly along said road to the Darwin Ranch Road (USFS Road 620); westerly along said road to Kinky Creek; northwesterly down said creek to the Gros Ventre River; northwesterly down said river to Fish Creek.

Area 19. Wilson. Beginning at the junction of Wyoming Highway 22 and Wyoming Highway 390 west of the Snake River; northerly along Wyoming Highway 390 to the Grand Teton National Park boundary; northerly, easterly and southerly along said boundary to U.S. Highway 191; southerly along said highway to Wyoming Highway 22; westerly along said highway to Wyoming Highway 390.

Area 20. Fall Creek-Targhee. Beginning at the junction of Wyoming Highway 22 and Wyoming Highway 390 west of the Snake River; easterly along Wyoming Highway 22 to the Snake River; southerly and westerly down said river to the Wyoming-Idaho state line; northerly along said line to Wyoming Highway 22; easterly along said highway to the Caribou-Targhee/Bridger-Teton interforest boundary at Teton Pass; northerly along said boundary to the Grand Teton National Park boundary; northeasterly along said boundary to Wyoming Highway 390; southerly along said highway to Wyoming Highway 22.

Area 21. North Hoback. Beginning where U.S. Highway 191 crosses Flat Creek at the north edge of the town of Jackson; due east to the National Elk Refuge boundary; easterly and northerly along said boundary to Flat Creek; easterly and southerly up Flat Creek to Cache Peak; southeasterly along the divide between Flat Creek and Granite Creek to Pyramid Peak; southeasterly along the divide between the Gros Ventre River and the Hoback River to Steamboat Peak; southerly and westerly along the divide between Shoal Creek and Dell Creek to the Rilling Draw Road; southerly along said road to the Dell Creek Road; westerly along said road to the Hoback River; westerly down said river to the Snake River; northerly up said river to Wyoming Highway 22; easterly along said highway to U.S. Highway 191; easterly and northerly along said highway to Flat Creek at the north edge of the town of Jackson.

Area 22. Raspberry Ridge. Beginning where U.S. Highway 191 crosses the divide between the Green River and the Hoback River on Hoback Rim; southwesterly along said divide to a point east of the confluence of the South Fork of the Hoback River and the Hoback River; due west to the Hoback River; northerly along said river to the Dell Creek Road; easterly along said road to the Rilling Draw Road; northerly along said road to the divide between Shoal Creek and Dell Creek; easterly and northerly along said divide to the divide between the Gros Ventre River and the Hoback River at Steamboat Peak; southeasterly along the divide between the Gros Ventre River and the Hoback River to the divide between the Green River and the Hoback River at Hodges Peak; southerly along the divide between the Green River and the Hoback River to U.S. Highway 191.

Area 23. Greys River-Salt River. Beginning at the confluence of the Greys River and the Snake River; easterly up the Snake River to Bailey Creek; southerly up said creek to Dry Wash Draw; easterly up said draw to Greyback Ridge; southerly along said ridge to the divide between the Little Grays River and the Hoback River; southerly and easterly along said divide to the divide between the Greys River and the Green River; southerly, westerly, and northerly along said divide to the divide between the Greys River and the Smiths Fork River; northerly and westerly along said divide to the divide between the Bear River and the Salt River; westerly along said divide to the Wyoming-Idaho state line; northerly along said line to the Snake River; easterly up said river to the Greys River.

Area 24. Big Piney-On National Forest. Beginning at Deadman Peak and the divide between the Green River and the Hoback River; northeasterly along said divide to the Bridger-Teton National Forest boundary; southerly along said boundary to LaBarge Creek Road (USFS Road 10-138); northwesterly along said road to the Smiths Fork Road (USFS Road 10-072); northerly along said road to the divide between the Green River and the Greys River; northerly along said divide to Deadman Peak.

Area 25. Big Piney-Off National Forest. Beginning where U.S. Highway 191 crosses the divide between the Green River and the Hoback River (Hoback Rim); southeasterly along said highway to the East Green River Road (Sublette County Road 23-110) at Cora Junction; southerly along said road to Wyoming Highway 351; easterly along said highway to the Burma Road (BLM Road 5406); southerly along said road to the Yellow Point Road (BLM Road 5409); westerly along said road to Colorado Point and the CCC Road (BLM Road 5402); southerly along said road to the Fontenelle Reservoir Dam Road; westerly along said road to the Fontenelle Reservoir Dam (Lincoln County Road 313) on the Green River; northerly up said river to LaBarge Creek; westerly up said creek to U.S. Highway 189; northerly along said highway to the LaBarge Creek Road (Lincoln County Road 315); northwesterly along said road to the forest boundary; northerly up said boundary to the divide between the Green River and the Hoback River; northeasterly along said divide to U.S. Highway 191.

Area 26. Lincoln. Beginning at the town of Kemmerer and U.S. Highway 30; westerly along said highway to Wyoming Highway 89 at Sage Junction; southwesterly along said highway to the Wyoming-Utah state line; northerly along said line to the Wyoming-Idaho state line; northerly along said line to the divide between the Salt River and the Bear River; easterly along said divide to the divide between the Salt River and the Smiths Fork; northeasterly along said divide to the divide between the Greys River and the Smiths Fork; southeasterly along said divide to the divide between the Greys River and LaBarge Creek; southeasterly along said divide to the LaBarge Creek Road (USFS Road 10-138 and Lincoln County Road 315); southeasterly along said road to U.S. Highway 189; southerly along said highway to LaBarge Creek; easterly down said creek to the Green River; southeasterly down said river to the Fontenelle Reservoir Dam Road (Lincoln County Road 313); westerly along said road to Wyoming Highway 189; southwesterly along said road to the town of Kemmerer.

Area 27. Uinta. Beginning where Interstate Highway 80 crosses the Wyoming-Utah state line; easterly along said highway to Wyoming Highway 410; southerly along said highway to the Stateline Dam Road (USFS Road 072); southerly along said road to the Wyoming-Utah state line; west then north along said line to Interstate Highway 80.

Area 28. Crystal Creek-Flat Creek. Beginning where the Gros Ventre River crosses the Bridger-Teton National Forest boundary; easterly and southerly up said river to Kinky Creek; southeasterly up said creek to the Darwin Ranch Road (USFS Road 620); easterly along said road to the divide between the Green River and the Gros Ventre River; southwesterly along said divide to the divide between the Green River and the Hoback River at Hodges Peak; westerly along said divide to the divide between the Granite Creek-Cache Creek-Flat Creek and the head of Flat Creek; northwesterly down Flat Creek to the Bridger-Teton National Forest boundary; northerly along said boundary to the Gros Ventre River.

Area 30. Sweetwater. Beginning where Wyoming Highway 28 crosses Willow Creek; southwesterly along said highway to U.S. Highway 191; northerly along said highway to the Big Sandy Reservoir Road (Sweetwater County Road 28); easterly along said road to the Big Sandy River at the dam; northerly up said river to the Continental Divide; southeasterly along said divide to Mt. Nystrom and the divide between the Sweetwater River and the Wind River; southeasterly along said divide to Granite Peak and the headwaters of Willow Creek; southeasterly down said creek to Wyoming Highway 28.

Area 32. Enos Lake. Beginning where Pacific Creek crosses the Grand Teton National Park boundary; easterly and northerly up said creek to Trail Creek and the Trail Creek trail; southerly along said trail to the North Fork of the Buffalo River; southerly down said river to the South Fork of the Buffalo River; easterly up the South Fork to the South Fork of the Buffalo-Togwotee Lodge Trail; southerly along said trail to Togwotee Lodge and U.S. Highway 26-287; westerly along said highway to the Grand Teton National Park boundary; westerly and northerly along said boundary to Pacific Creek.

Area 33. Lower Green River. Beginning at the junction of Interstate Highway 80 and Wyoming Highway 372; northwesterly along Wyoming Highway 372 to Lincoln County Road 316 at the Fontenelle Junction; northerly along said road to the Fontenelle Reservoir Dam Road (Lincoln County Road 313); easterly along said road to the County Line Road (Sweetwater County Road 52); southerly along said road to the Lower Farson Cutoff Road (Sweetwater County Road 8); easterly along said road to Wyoming Highway 28; easterly along said highway to the continuation of the Lower Farson Cutoff Road (Sweetwater County Road 8); southerly along said road to the Blue Rim Road (Sweetwater County Road 5); southerly along said road to Interstate Highway 80; westerly along said highway to Wyoming Highway 372.

Area 34. Hunter Mesa. Beginning at the junction of Piney Creek and Interstate Highway 90; southerly along said highway to Interstate Highway 25; southerly along said highway to the North Fork of the Powder River; northwesterly up said river to Pass Creek; westerly up said creek to the Hazelton Road (Johnson County Road 3); northerly along said road to the Gold Mine Road (USFS Road 452); northerly along said road to the Canyon Creek Road (USFS Road 25); northerly along said road to U.S. Highway 16; easterly along said highway to the divide along the Big Horn Mountain range at Powder River Pass; northerly along said divide to South Piney Creek; northeasterly down said creek to Piney Creek; southeasterly down said creek to Interstate Highway 90.

Area 35. Henry's Fork. Beginning where Interstate Highway 80 crosses the Green River; southerly along the east bank of said river to Flaming Gorge Reservoir; southerly along the east shore of said reservoir to the Wyoming-Utah state line; westerly along said line to the Stateline Dam Road (USFS Road 072); northerly along said road to Wyoming Highway 410; northerly along said highway to Interstate Highway 80; easterly along said highway to the Green River.

Area 36. Bear River Divide. Beginning where Interstate Highway 80 crosses the Wyoming-Utah state line; northerly along said line to Wyoming Highway 89 west of Sage Junction; easterly along said highway to U.S. Highway 189; southerly along said highway to Interstate Highway 80; westerly along said highway to the Wyoming-Utah state line.

Area 37. Grassy Lake. Beginning where the South Fork of Badger Creek crosses the Wyoming-Colorado state line; northerly along said line to the south boundary of Yellowstone National Park; easterly along said boundary to the Targhee National Forest boundary; southerly along said boundary to the Caribou-Targhee National Forest-Grand Teton National Park boundary; southerly along said boundary to the South Fork of Badger Creek; westerly down said creek to the Wyoming-Idaho state line.

Area 38. Snowy Range. Beginning where Interstate Highway 25 crosses the Wyoming-Colorado state line; westerly along said line to Wyoming Highway 230 west of the North Platte River; northwesterly along said highway to Wyoming Highway 130; northerly along said highway to U.S. Highway 30 at Walcott Junction; easterly and southerly along said highway to the town of Laramie and the Rogers Canyon-Fisher Canyon Road (Albany County Road 17-Laramie County Road 228); easterly along said road to Wyoming Highway 211; southeasterly along said highway to Interstate Highway 25; southerly along said highway to the Wyoming-Colorado state line.

Area 40. Lower Hams Fork. Beginning at the town of Kemmerer and U.S. Highway 189; northerly then northeasterly along said highway to Wyoming Highway 372; easterly then southeasterly along said highway to Interstate Highway 80; westerly along said highway to U.S. Highway 189; northerly along said highway to the town of Kemmerer.

Area 41. Sierra Madres. Beginning where Wyoming Highway 230 west of the North Platte River crosses the Wyoming-Colorado state line; westerly along said line to Wyoming Highway 789; northerly along said highway to Interstate Highway 80; easterly along said highway to Wyoming Highway 130; southerly along said highway to Wyoming Highway 230; southeasterly along said highway to the Wyoming-Colorado state line.

Area 42. Shell. Beginning where the Big Horn River crosses the Wyoming-Montana state line; easterly along said line to the divide along the Big Horn Mountain range; southeasterly along said divide to the divide between Medicine Lodge Creek and Paint Rock Creek; southwesterly along said divide to the Cold Springs Road (USFS Road 344, becomes BLM Road 268A); southwesterly along said road to the Alkali Road (BLM Road 1111); southerly along said road to Wyoming Highway 31; westerly along said highway to U.S. Highway 16-20; westerly along said highway to the Big Horn River; northerly down said river to the Wyoming-Montana state line.

Area 43. Ten Sleep. Beginning at the intersection of Wyoming Highway 31 and the Alkali Road (BLM Road 1111) just north of Hyattville; northerly along said road to the Cold Springs Road (BLM Road 268A-USFS Road 344); northeasterly along said road to the divide between Medicine Lodge Creek and Paint Rock Creek; northeasterly along said divide to the divide along the Bighorn Mountain range; southerly along said divide to U.S. Highway 16 at the Powder River Pass; westerly along highway to the Canyon Creek Road (USFS Road 25);

southerly along said road to the Gold Mine Road (USFS Road 452); southerly along said road to the Hazelton Road (Big Horn Divide Road-Johnson County Road 3); southerly along said road to the Rome Hill Road (Wyoming Highway 436); northwesterly along said road to U.S. Highway 16; westerly along said highway to the Nowood River; northwesterly down said river to Wyoming Highway 31; northeasterly along said highway to the Alkali Road (BLM Road 1111).

Area 44. East Flaming Gorge. Beginning where Interstate Highway 80 crosses the Green River; easterly along said highway to the Bitter Creek Road (Sweetwater County Road 19); southerly along said road to Carson Springs Junction and the Cow Creek-Powder Wash Road; southerly along said road to the Wyoming-Colorado state line; westerly along said line to the Wyoming-Utah state line; westerly along said line to Flaming Gorge Reservoir; northerly along the east shore of said reservoir to the Green River; northerly up the east bank of said river to Interstate Highway 80.

Section 6. Savings Clause. If any provision of this regulation shall be held to be illegal or unconstitutional, such a ruling shall not affect other provisions of this regulation which can be given effect without the illegal or unconstitutional provision; and, to this end, the provisions of this regulation shall be severable.

CHAPTER 2
GENERAL HUNTING REGULATION

Section 15. Transportation and Disposal of Deer, Elk and Moose Taken From Chronic Wasting Disease (CWD) Hunt Areas Within Wyoming. It shall be the purpose of this section to regulate the transportation and disposal of potentially CWD infected deer, elk and moose carcasses to areas outside of the hunt areas with CWD and potentially reduce the spread of the disease to other areas in and outside of Wyoming. Hunters may obtain current CWD information on the Department's website at <http://gf.state.wv.us>.

(a) No deer, elk or moose taken or possessed from any hunt area shall be transported to any other hunt area within Wyoming or to any other state, province or country except as provided in this section.

(b) Deer, elk and moose carcasses harvested from any hunt area in Wyoming may be transported within Wyoming to a camp, a private residence for processing, a taxidermist, a processor, or a CWD sample collection site in Wyoming, provided the head and all portions of the spinal column remain at the site of the kill or such parts are disposed of in any approved landfill in Wyoming.

(c) Except as provided in subsection (b) of this section, only the following parts of any deer, elk or moose harvested from any hunt area in Wyoming may be transported to any other hunt area in Wyoming: edible portions with no part of the spinal column or head attached; cleaned hide without the head; skull plate or antlers that have been cleaned of all meat and brain tissue; teeth; or finished taxidermy mounts.

(d) Only the following parts of any deer, elk or moose harvested from any hunt areas in Wyoming may be transported to other states, provinces or countries: edible portions with no part of the spinal column or head attached; cleaned hide without the head; skull plate or antlers that have been cleaned of all meat and brain tissue; teeth; or finished taxidermy mounts. Whole deer, elk and moose carcasses harvested from any area shall not be transported out of Wyoming.